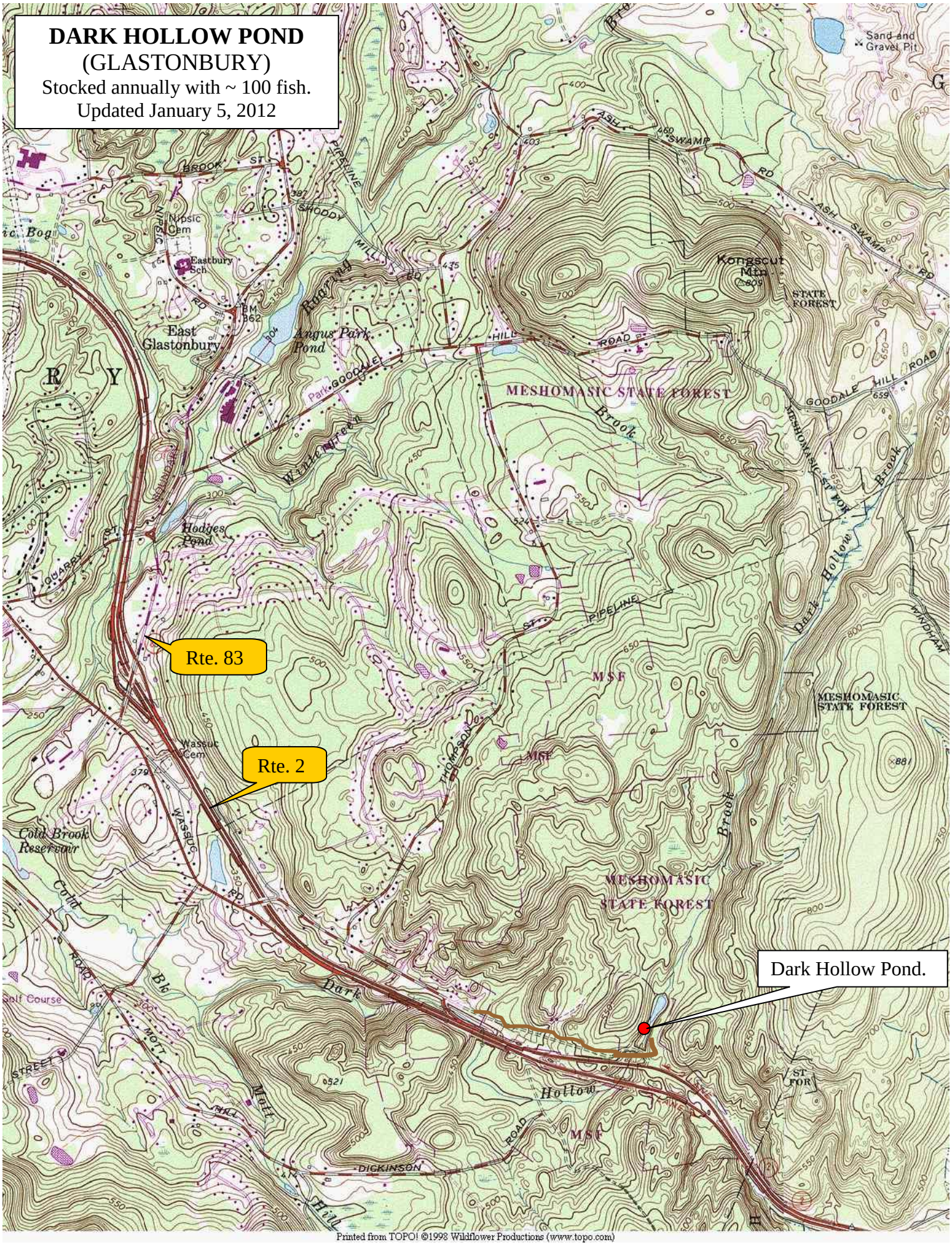DARK HOLLOW POND
(GLASTONBURY)
Stocked annually with ~ 100 fish.
Updated January 5, 2012