Naugatuck River, East Branch

(Torrington)

~ 1,300 trout stocked annually

Updated December, 2011

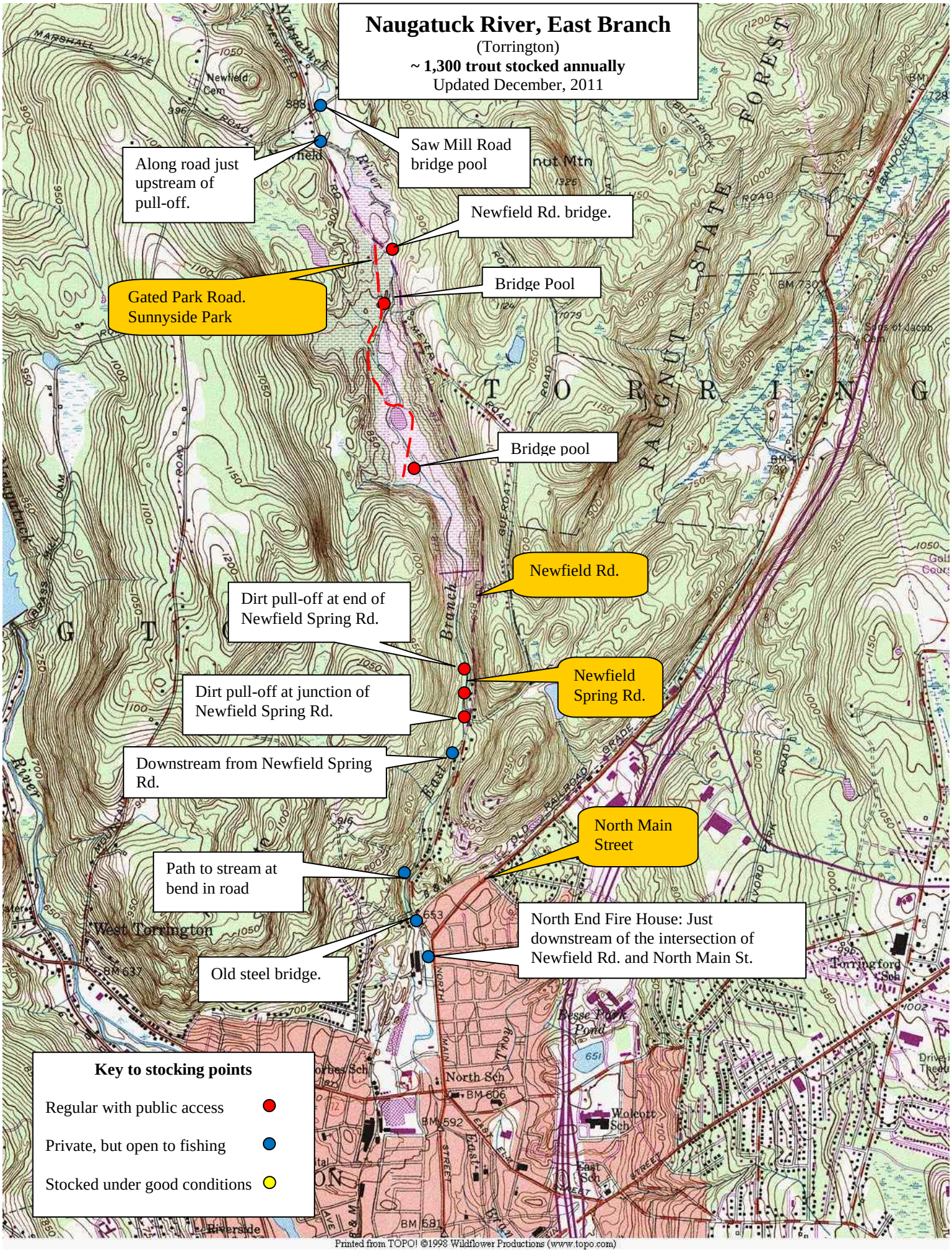

Printed from TOPO! ©1998 Wildflower Productions (www.topo.com)