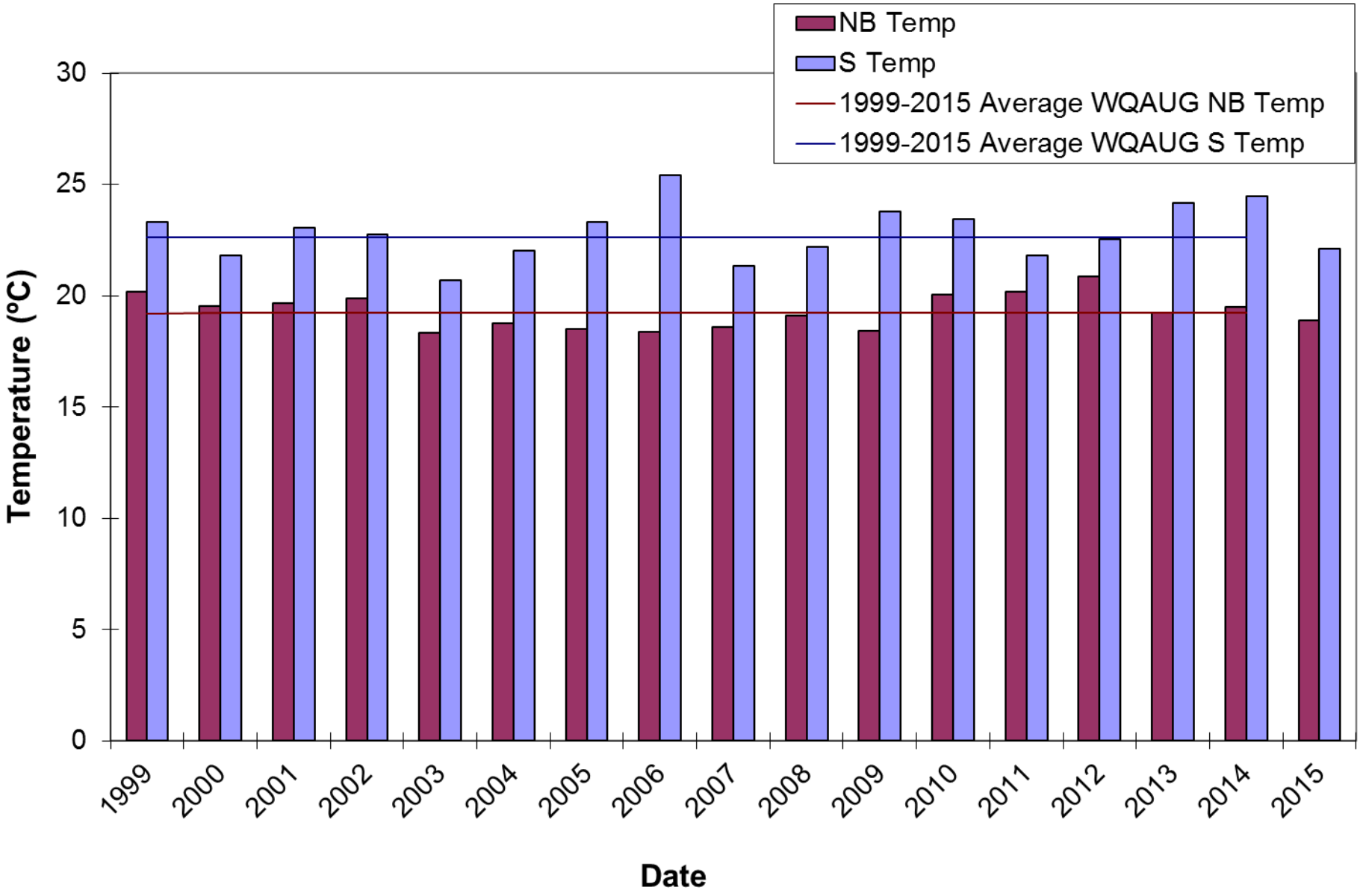Temperatures at Station D3 During the WQAUG Surveys 1999-2015