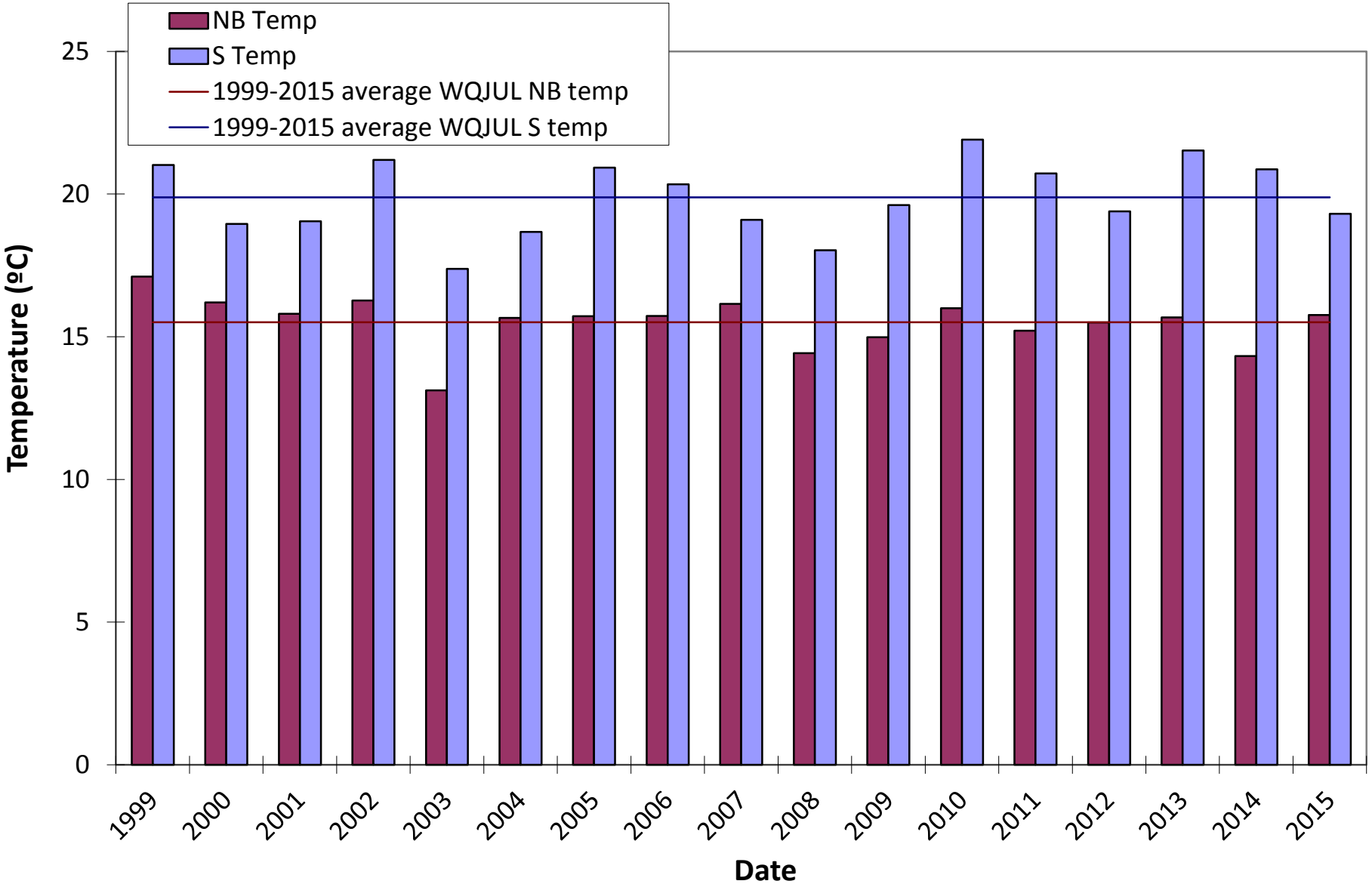Temperature at Station D3 During the WQJUL Surveys 1999-2015