



Pease Brook WMA



Location: Lebanon; Fitchville Quadrangle

Description: 213 acres; old fields, hay fields, mixed hardwood forest, hardwood swamp, and small streams.

Access: Exit 22 off Rt. 2, go north on Waterman Rd., take right onto Horiska Rd. (dirt rd.), parking lot on left.

Note: This map depicts an approximation of property boundaries. Please obey all postings.

Symbols: Approximate Boundary Closed to Firearms Hunting Parking Area

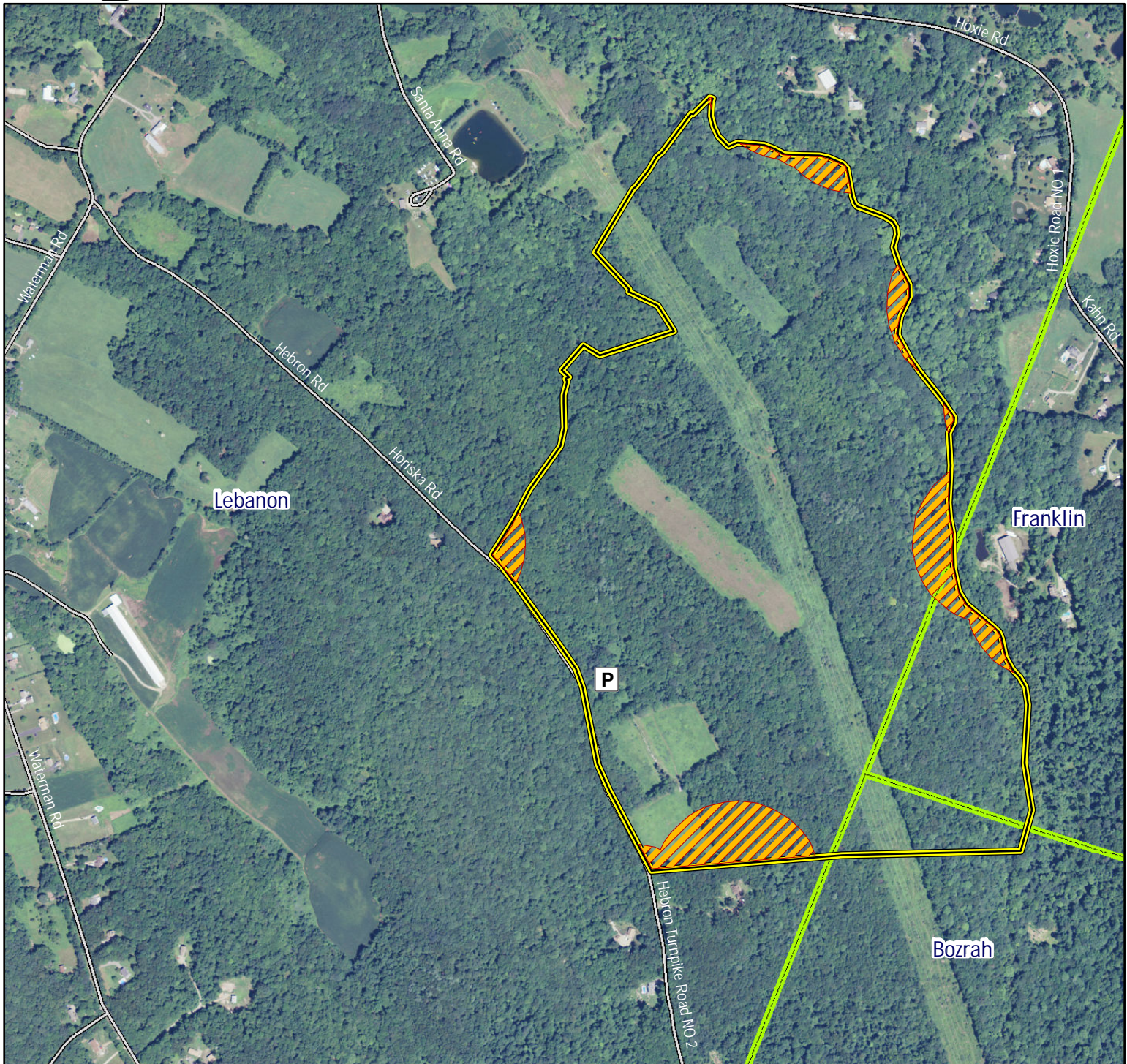

Map Date: 7/23/13; Ortho 2012 NAIP
Map #74

690 345 0 690 1,380 Feet

