



Centennial Watershed State Forest Deer Management Area - Map 3 of 6 - Parcel C



Location: Easton, Monroe, Trumbull; Botsford and Long Hill Quadrangles

Description: Total Acreage ~1282. Open to Bowhunting Only by permit.

Access: Access to Centennial Watershed State Forest requires a permit from the Aquarion Water Company. Call (203) 452-3511 for information.

Note: This map depicts an approximation of property boundaries. Please obey all postings.

Symbols: Bowhunting ONLY Area Parking Area

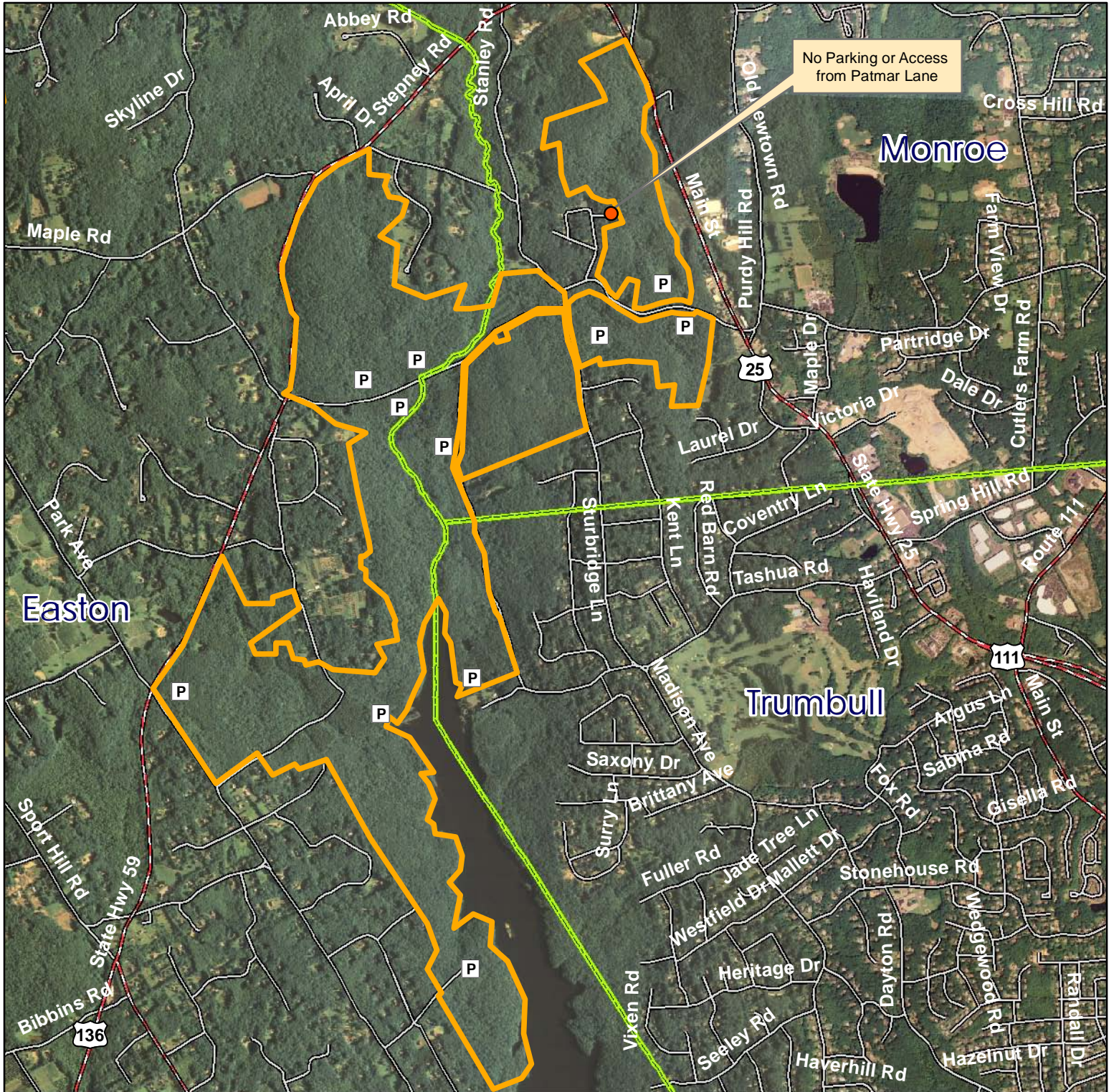

Map# 82c 11/8/2010
2006 Ortho NAIP

0 1,450 2,900 5,800 8,700 11,600 Feet