



Centennial Watershed State Forest Deer Management Area - Map 6 of 6 - Parcel F



Location: Easton, Fairfield

Description: Total Acreage ~1,127. Some portions open as a Deer Lottery Area and some portions open to deer bowhunting by special permit.

Access: Access to Centennial Watershed State Forest requires a permit from the Aquarion Water Company. Call (203) 452-3511 for information.

Note: This map depicts an approximation of property boundaries. Please obey all postings.

Symbols: Deer Lottery Area Bowhunting ONLY Area
P Parking Area Private Land 500ft radius from a house

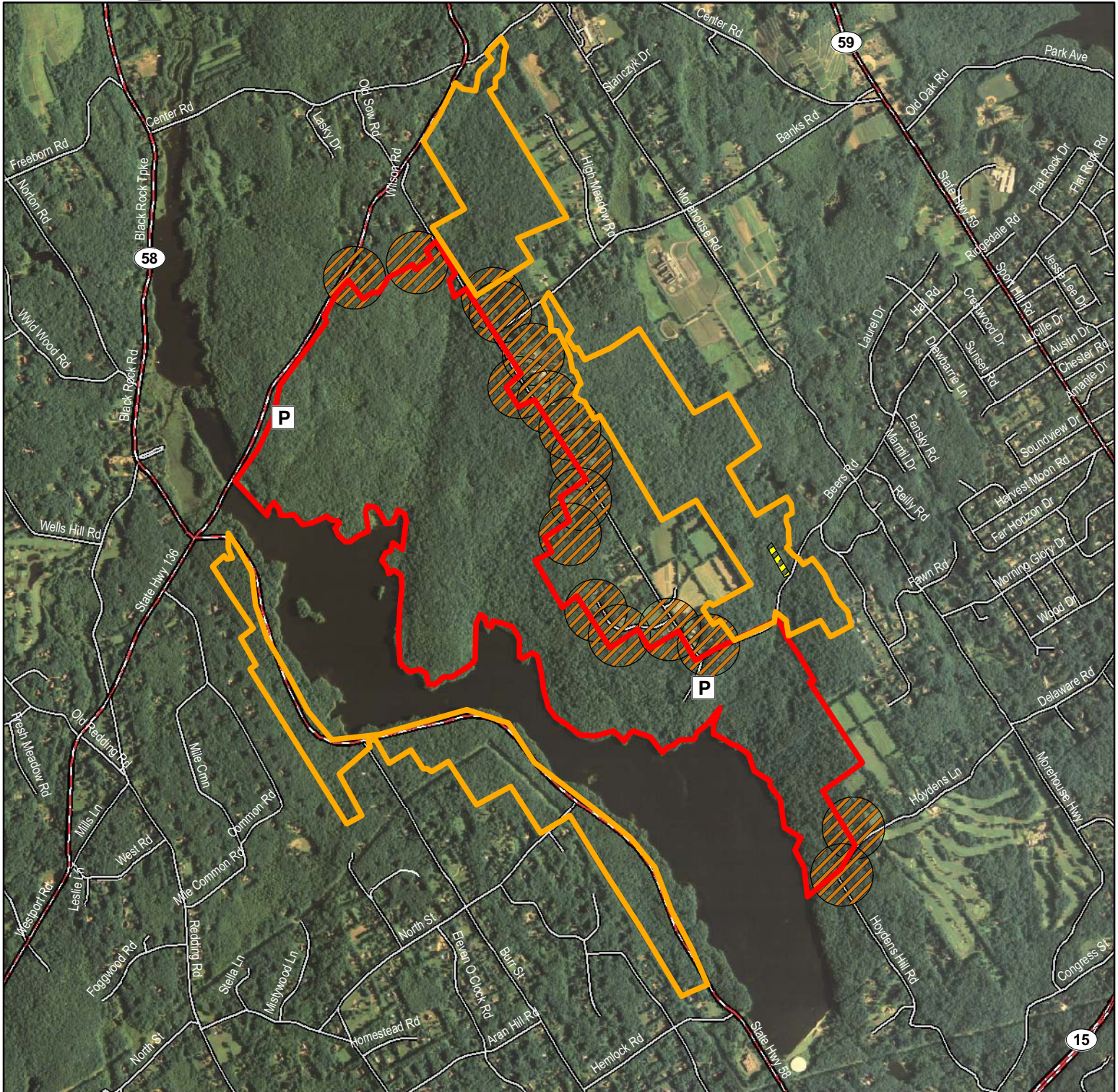

Map# 82f 11/2009

